

Patient report

Bio-Rad DATE: 10/08/2019
D-10 TIME: 05:01 PM
S/N: #DJ4I016123 Software version: 4.30-2
Sample ID: 10570373
Injection date 10/08/2019 04:44 PM
Injection #: 26 Method: HbA1c
Rack #: --- Rack position: 1

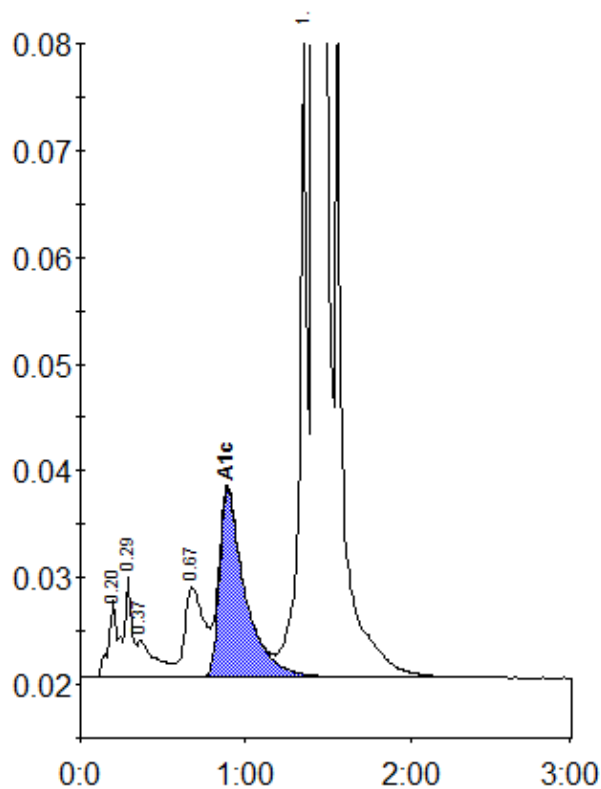

Peak table - ID: 10570373

Peak	R.time	Height	Area	Area %
A1a	0.20	7244	31368	0.9
A1b	0.29	9533	26987	0.8
Unknown	0.37	3456	26556	0.8
LA1c/CHb-1	0.67	8498	68680	2.0
A1c	0.89	17559	191085	7.9
P3	1.36	60314	194735	5.8
A0	1.41	887240	2829748	84.0
Total Area:		3369160		

Concentration:	%
A1c	7.9